

CITY OF KELOWNA

BYLAW NO. 10628

Road Closure and Removal of Highway Dedication Bylaw (Portion of A Portion of Lane South of Osprey Avenue)

A bylaw pursuant to Section 40 of the Community Charter to authorize the City to permanently close and remove the highway dedication of a portion of highway on a portion of lane south of Osprey Avenue

NOW THEREFORE, the Municipal Council of the City of Kelowna, in open meeting assembled, hereby enacts as follows:

1. That portion of highway attached as Schedule "A" comprising 813.6 m² shown in bold black as Closed Road on the Reference Plan prepared by Colin M. Ferguson, B.C.L.S. and completed on 21st day of October, 2011, is hereby stopped up and closed to traffic and the highway dedication removed.
2. The Mayor and City Clerk of the City of Kelowna are hereby authorized to execute such conveyances, titles, survey plans, forms and other documents on behalf of the said City as may be necessary for the purposes aforesaid and to affix the Corporate Seal of the said City thereto.

Read a first, second and third time by the Municipal Council this

Adopted by the Municipal Council of the City of Kelowna this

Mayor

City Clerk

Schedule "A"

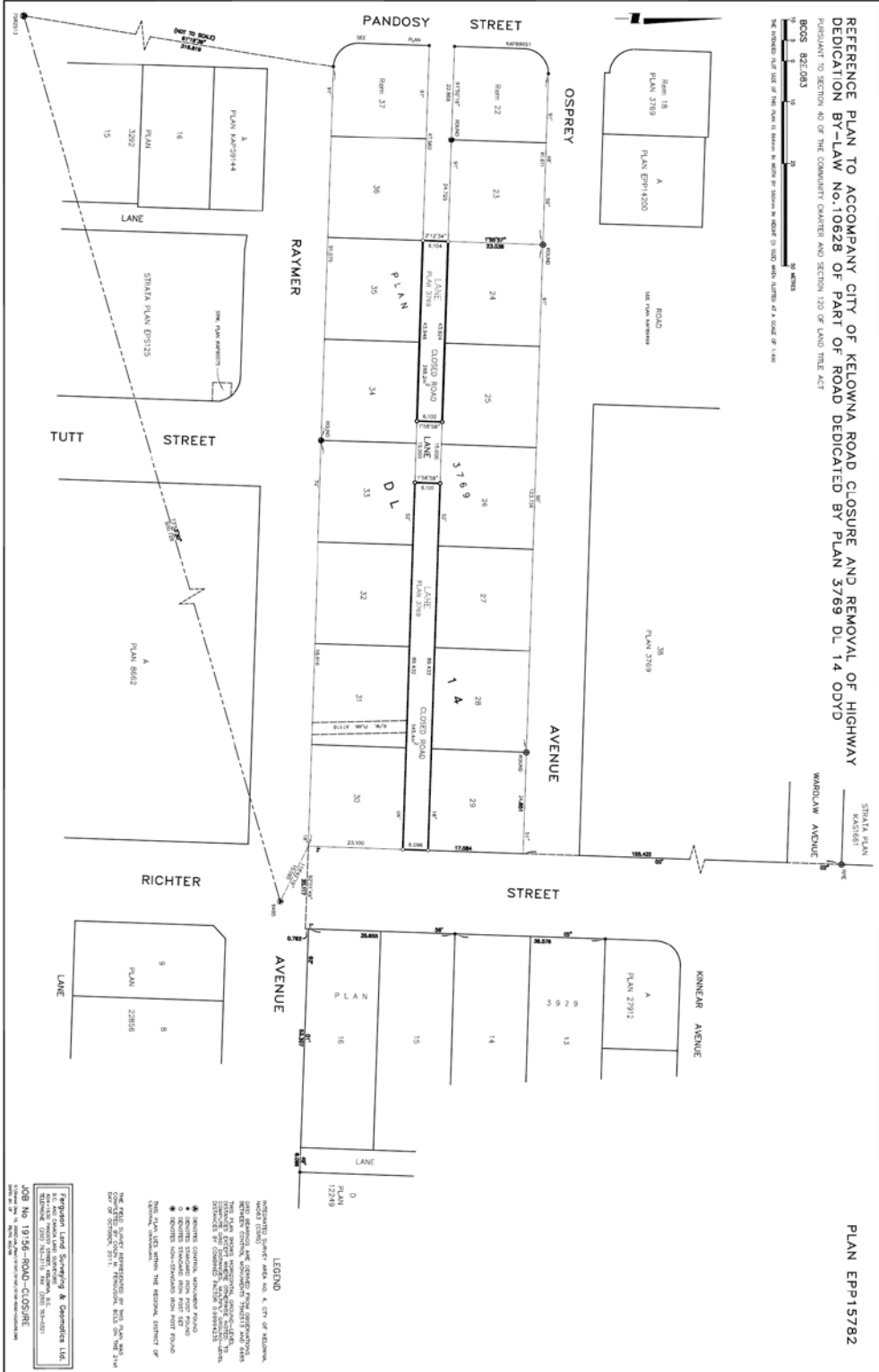

PLAN EPP15782

REFERENCE PLAN TO ACCOMPANY CITY OF KELOWNA ROAD CLOSURE AND REMOVAL OF HIGHWAY DEDICATION BY-LAW No. 10628 OF PART OF ROAD DEDICATED BY PLAN 3769 DL 14 ODVD

PURSUANT TO SECTION 40 OF THE COMMUNITY CHARTER AND SECTION 120 OF LAND TITLE ACT

BOOK 82E:083

THE DISTRICT OF THE CITY OF KELOWNA

WARDLAW AVENUE

STRATA PLAN A KASBERG

LEGEND

- INDICATES "AS" AND NO. & CRT OF RECORD.
- EXISTING ROAD
- PROPOSED ROAD
- EXISTING CURB
- PROPOSED CURB
- EXISTING SIDEWALK
- PROPOSED SIDEWALK
- EXISTING DRIVEWAY
- PROPOSED DRIVEWAY
- EXISTING UTILITY
- PROPOSED UTILITY
- EXISTING FENCE
- PROPOSED FENCE
- EXISTING LOT
- PROPOSED LOT

Region Land Surveying & Geomatics Ltd.
 2200 CHESTNUT STREET, SUITE 100
 VICTORIA, BC V8W 2E1
 TEL: (250) 383-7100
 FAX: (250) 383-7101
JOB No. 19156 - ROAD-CLOSURE
 DATE: 2011-08-25